

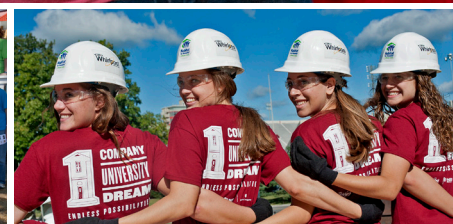

# AT HABITAT WE BUILD

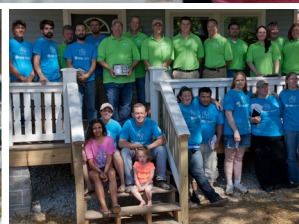
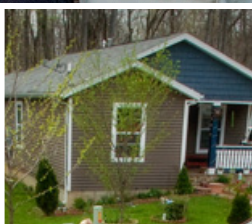
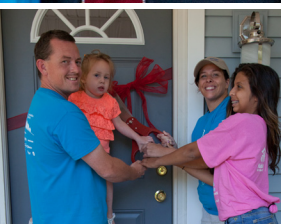

ANNUAL REPORT FOR FISCAL YEAR 2013 - 2014

# AT HABITAT WE BUILD...



## HOUSES

We build simple houses with homeowners who pay 0% interest mortgages. Our houses are 100% constructed by Habitat staff, volunteers, and homeowners.



## COMMUNITY

We build a community of dedicated volunteers, donors, and sponsors, whose local gifts help us buy land and build houses.



## OPPORTUNITIES

We build opportunities for families and individuals in need to eliminate their poverty and dream big like the rest of us.



## STABILITY

We build stability for homeowners, who learn about money management and home maintenance. Their stability has contributed more than half a million dollars to date to our tax base.



## SUSTAINABILITY

We build responsibly by reclaiming land and using energy efficient materials. The sale of donated goods through our ReStore reduces waste and funds more houses.

For more than 25 years, you have offered a hand up to those in need of simple, decent, and affordable housing through Habitat for Humanity of Monroe County.

Front cover photos: Courtesy of Kip May, Kathryn Paul, and Ann Schertz





“I was working full time and couldn’t afford a decent home. With Habitat’s interest-free mortgage, we now have our own home in a kid-friendly neighborhood.”

—Kabrina Vest,  
new Habitat home owner



Homeowner Kabrina, along with her son Cadell, accepts her key from Sherwood Oaks Pastor Brad Pontius. Co-sponsors Sherwood Oaks Christian Church and the Bloomington High School North Habitat Chapter provided up-front building costs, which Kabrina will repay through her 20-year mortgage.



“Everyone who worked on our house came together for the same reason: to help us build our dream. The Builders Blitz is a memory that will last a lifetime.”

—Jon Williams,  
new Habitat home owner



Homeowners Jon and Jessica Williams, along with their children Lillie and Savannah, are welcomed home during the dedication of Builders Blitz houses. Their home was sponsored by John Ingram Builder and Loren Wood Builders.



“Life presented Chris with unique challenges called disabilities. His mother and I have worked to help him achieve a life of self-sufficiency. After 35 years Chris has arrived!”

—Larry Schaaf,  
proud father of a recent  
Habitat home owner



Larry helps his son, Chris, at the 2013 Whirlpool and Indiana University build. Chris, a champion golfer in the Special Olympic, now lives in his home independently.



“My Habitat home provided a stable environment. All of a sudden I gained confidence to invite my classmates over. I wanted to show off my home, where I found joy and love.”

—Luis Lopez,  
who grew up in a Monroe  
County Habitat home

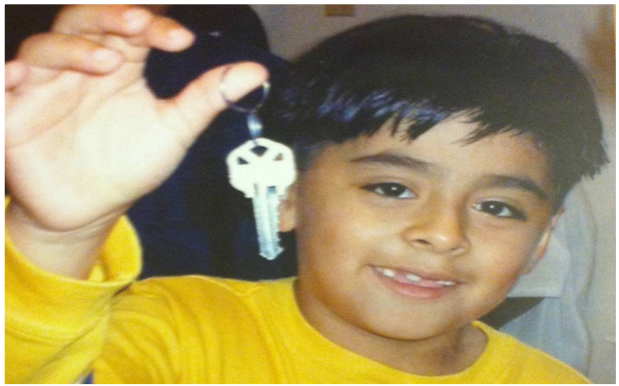

Luis's mother became a Habitat owner in 2003 and strengthened the family's stability. Today Luis is a college sophomore studying business who also volunteers for Habitat.



“Sometimes I donate materials and buy something in the same trip to Habitat’s ReStore. Things that might otherwise wind up in the landfill are recycled and reused.”

—Craig Shields, Habitat home owner since 2014



Craig and Rachel Shields family's home was sponsored by Habitat ReStore, which sells new and gently used building materials, appliances, and furniture at greatly reduced costs. ReStore profits fund at least two Habitat houses a year.





“Every gift matters. From donors and volunteers to the home owners themselves, it takes tremendous sacrifice and resources to build homes and hope. Thank you!”

—Kerry Thomson,  
Habitat’s Chief Executive Officer

The Annual Report is a publication of Habitat for Humanity of Monroe County, Inc.  
213 E. Kirkwood Avenue,  
Bloomington, Indiana 47408  
Phone: 812-331-4069  
[www.monroecountyhabitat.org](http://www.monroecountyhabitat.org)

Angela Tharp, *Editor*  
Cathy Jackowiak, *Designer*  
Linda Stephenson, *Public Relations*  
Project Team Contributor  
Meagan Niese, *Staff Contributor*  
Photos courtesy of Kip May, Ann Schertz, and Kathryn Paul

## Our Board of Directors

Don Rowe, BKD, *President*  
Jen Hart, Direkt Approach, Inc., *Vice President*  
Trish Vosekas, Marsh, *Secretary*  
Andy Allard, IU Credit Union, *Treasurer*  
Wendi Goodlett, Community advocate  
Ryan Hawkins, Cook Pharmica  
Jen Scott, Garden Villa, Habitat home owner

## Our Leadership Staff

Kerry Thomson, *Chief Executive Officer*  
Elizabeth Bauder, *Director of Engagement*  
Marci Becker, *Construction Leadership Coordinator*  
Tom Boudreau, *Construction Manager*  
Carmela Garcia, *ReStore Manager*  
Rebecca Mankowski, *Family Services Director*  
Meagan Niese, *Development Director*  
Marc Papier, *Project Analyst*  
Sean Price, *Business Manager*

## Our Chapters

Bloomington High School North  
Indiana University  
Ivy Tech Community College

## MORE THAN HOUSES SOCIETY

The More Than Houses Society (MTHS) is the lifeblood of our affiliate. Individuals and group members make a long-term commitment to quickly bring hope to more families. They give at least \$1,000 per year for five years to cover costs associated with family services, volunteer support, land purchases, infrastructure development, and more.

*Organizations are listed in italics.*

Jim Ackerman  
James and Karen Adams  
Andrew and Kimberly Allard  
Matt and Eva Allen  
John and Carole Ambler  
Amy and Kyle Anderson  
Mary Ellen Anderson  
Patricia and James Andrews  
*Ann Schertz Photography*  
Sue Aquila  
Randy and Kim Arnold  
Kathy Avers  
*Bailey & Weiler Design/Build*  
Kathy and Tim Bayless  
Marci and James Becker  
Barb Bichelmeyer and  
Emily Ward  
Mike and Vonora Bishop  
*Bloomington Bagel Company, Inc.*  
Doug and Sarah Booher  
Jim and Anne Bright  
Bill and Patricia Brown  
Terri Brown

*Cedarview Management*  
Andrea and Amanda Ciccarelli  
Daniel and Deborah Conkle  
Bob and Kari Costello  
Lynn and Ute Coyne  
*Curry Auto Center, Inc.*  
John and Sara Davenport  
Frank Eberle  
Beth Ellis and Tamera Theodore  
David and Lorna Estes  
Sheri Fella  
*First Christian Church*  
*First Insurance Group*  
J T. Forbes  
Candice Foss and Armen Vartian  
Jeffrey Franklin  
*Garden Villa*  
Wendi and Garth Goodlett  
Teresa Grossi  
Jennifer Hart and Barry Pavicic  
Jon and Kathie Hart  
William and Connie Hegarty  
George and Margaret Holden  
Donald and Kathy Hollinger  
Herb Hoover  
Linda Hunt and Timothy Morrison  
Linda and Scott Jensen  
Jeff and Margaret Jones  
Mary Krupinski  
Charlie and Jennifer Laughlin  
Tim and Sara Laughlin  
Brenda and Brian Lewis  
Elliot Lewis  
Jeffrey and Angela Lindauer  
Art Lindeman and Susan Perin  
Richard and Christine Linnemeier  
Tracee Lutes  
Ray and Angela Luther  
George and Rebecca Mankowski  
*Mann Plumbing, Inc.*  
David Mann

Lee and Annie Marchant  
Debra McDaniel  
Joe and Ruth Miller  
David and Martha Moore  
Tony Moravec  
Toni Moseman  
Connie and Tony Musgrave  
Meagan and Joel Niese  
Rachael and Bruce Norton  
Aviva Orenstein  
Angela Parker and Bret Raper  
Rob and Jane Parry  
Gary Pool and Daniel Soto  
Tony and Natalie Proudfoot  
Tory and Ceci Puntarelli  
Donald Rowe and Jennifer Lee-Rowe  
Myriam Revel-Wood  
Lauren Robel and Stephen Thrasher  
Ann and Gary Schepper  
Ann and Alan Schertz  
Sue Sgambelluri  
Martha Shedd  
*Sherwood Oaks Christian Church*  
Sue and Winston Shindell  
Thom and Ada Simmons  
Bruce Solomon and Susan Swartz  
Mike and Sherry Sonneborn  
Ann St. John and Michael May  
*St. John Associates*  
Aaron and Amy Stolberg  
Kerry Thomson  
Inge Van Der Cruysse  
Bill and Pat Verhagen  
*The Village Deli, Inc.*  
Don and Lisa Weiler  
William West  
*West Technologies*  
*Wylie Foundation, Inc.*  
Susan Yoon and John Keith  
Sherril York



## Thank You to Our Donors for Gifts Received July 1, 2013, to June 30, 2014

We are thankful to all our donors and strive to accurately report their generosity. If the reporting of your name or giving level does not match your expectations, please let us know by calling **812-331-4069** or emailing **habitat@monroecountyhabitat.org**. Sometimes gifts given through other agencies do not arrive in the intended fiscal year.

### \$50,000 or More

Habitat ReStore  
Whirlpool Corporation

### \$20,000 to \$49,999

IU Credit Union  
Sherwood Oaks Christian Church  
St. John Associates

### \$10,000 to \$19,999

M'lissa and Michael Baye  
Barb Bichelmeier and Emily Ward  
Houston Family Foundation  
John and Kara Jacobs  
Tony Moravec  
Wylie Foundation, Inc.

### \$5,000 to \$9,999

Cedarview Management  
Evangelical Community Church  
First United Methodist Church of Bloomington, Inc.  
Harry and Jeanette Hollis  
Kelley Association of Women MBA's  
Lowe's Home Improvement - Bloomington  
Scott and Susan Smart  
Solution Tree

### \$2,500 to \$4,999

Andy and Kim Allard  
Curry Auto Center, Inc.  
Direkt Approach, Inc.  
Beth Ellis and Tamera Theodore  
Jeffery Franklin  
James and Joyce Grandorf  
Hallmark Rental & Management, Inc.  
Jennifer Hart and Barry Pavicic  
Nate Pease  
Kathryn and James Pratt  
Bill and Pat Verhagen

### \$1,000 to \$2,499

Abbadance Foundation, Inc.  
Jim Ackerman  
Matt and Eva Allen  
Ethan and Sandra Alyea  
John and Carole Ambler  
Amy and Kyle Anderson  
Mary Ellen Anderson  
Patricia and James Andrews  
Ann Schertz Photography  
Randy and Kim Arnold  
Kathy Avers  
David and Theresa Baer  
Bailey & Weiler Design/Build  
Honey and William Baldwin  
Mark and Mary Clare Bauman  
Kathy and Tim Bayless  
Marci and James Becker  
Donald and Katherine Berry  
Bloomington Bagel Company, Inc.  
Doug and Sarah Booher  
Jim and Anne Bright  
Bill and Patricia Brown  
Malcolm Brown  
Terri Brown  
Bunger & Robertson  
Jeannine Butler and Sandi Cole  
Fred and Beth Cate  
Andrea and Amanda Ciccarelli  
John Clark  
Daniel and Deborah Conkie  
Brenda Cote  
Susan Cote  
Lynn and Ute Coyne  
Yvonne Cripps  
John and Sara Davenport  
Larry and Susan Davis  
Kathleen and Philip Doering  
Matthew and Eunice Donovan  
David and Lorna Estes  
Janelle and Gary Eudaly  
Sally Fairfield  
Sheri Fella  
First Christian Church  
First Presbyterian Church  
J.T. Forbes  
Candice Foss and Armen Vartian  
Garden Villa  
Dan and Rosalyn Gerstman  
Diane and Steven Girvin  
Give With Liberty  
Teresa Grossi  
Jon and Kathie Hart  
The Harvey Foundation, Inc.  
Harv and Connie Hegarty  
Donald and Kathy Hollinger  
Al and Mary Horn  
Innovative Financial Solutions  
John Bethell Title Company, Inc.  
Jeff and Margaret Jones  
Buck and Andra Klemkosky  
Mary Krupinski  
Dale Lantrip  
Tim and Sara Laughlin  
Brenda and Brian Lewis  
Art Lindeman and Susan Perin  
Loren Wood Builders  
Michael Lindsay and Roberta Overman

Richard and Christine Linnemeier  
Dian and Brandt Ludlow  
Tracee Lutes  
Ray and Angie Luther  
P. A. Mack  
Melanie Malone  
George and Rebecca Mankowski  
Mann Plumbing, Inc.  
Maple Grove Farms, LP  
Debra McDaniel  
Keith and Marion Michael  
Joe and Ruth Miller  
David and Martha Moore  
Toni Moseman  
Jack and Patricia Mulholland  
Connie and Tony Musgrave  
Bob and Esther Musselman  
Meagan and Joel Niese  
Rachael and Bruce Norton  
Kathleen and Bill Oliver  
Valerie O'Loughlin  
Aviva Orenstein  
Angela Parker and Bret Raper  
Roger and Carol Parks  
Jane and Rob Parry  
Elizabeth and Fred Pavalko  
Tony and Natalie Proudfoot  
Tory and Ceci Puntarelli  
Lauren Robel and Stephen Thrasher  
Dean and Carol Roller  
Saginaw Valley State University  
Saint Paul United Methodist Church  
Ann and Gary Schepper  
Sue Sgambelluri  
Martha Shedd  
Winston and Sue Shindell  
Curt and Judy Simic  
Thom and Ada Simmons  
Daniel Smith and

## Legacy Society: Planned and Estate Gifts for the Future

Habitat's Legacy Society recognizes individuals who have notified us of their generous intention to make a planned or estate gift. These commitments will allow Habitat for Humanity of Monroe County to plan—and build—into the future.

### Legacy Society Members

Mary Ellen Anderson • Kathy Avers  
Jim and Anne Bright • Helen Gibbons  
Jen Hart and Barry Pavicic • Deb Hutton  
Sue Shindell • Ann St. John and Michael May  
Linda and Ed Stephenson  
Bill and Pat Verhagen • Sherril York

Jonlee Andrews	Chris and Mary Albright
Bruce Solomon and Susan Swartz	Shirley Anderson
Mike and Sherry Sonneborn	Cheryl and James Bainbridge
Timothy and Jill Steiner	Hector Barrera
Aaron and Amy Stolberg	John Basch
Jeanne Sturley	David and Karen Bish
David Szonyi	Elizabeth Boling
Mia Tanella	Beth Bonde
Angela and Kevin Tharp	Tom and Debbie Boudreau
Kerry Thomson	John Brumleve
University of New Hampshire	BuffaLouie's
Doug and Kristin Varella	Nedra and Elof Carlson
Vibe Yoga Studio	Marie Carpenter
The Village Deli, Inc.	Lee and Sharon Caulfield
Myriam Wood	Corbin Clow
Susan Yoon and John Keith	Michael Corwin
Sherril York	Donetta Cothran
	Teresa Creek and Wil Brumleve
	Larry and Betty Davidson
	Janet Delong
	Marcus Debro and Kathy Duckett

### \$500 to \$999

Lori Abram  
James and Karen Adams



Catherine Dyar  
*Elliott Stone Co., Inc.*  
 Dorothy and Tim Ellis  
 Lorraine Farrell  
*First United Church, Inc.*  
*GE Foundation*  
*German American Bank*  
 Wendi and Garth Goodlett  
 Mary Gray  
 Philippa Guthrie and Alexander Tanford  
 Charles and Doris Hahn  
 Joby Hart  
 Mary Ann Hart  
 Ryan and Stacey Hawkins  
 William Hays III  
 Mary Hill  
*Hoosier Energy*  
 Deb Hutton  
 Elton and Janet Jackson  
 Bruce and Diana Jacobs  
*KeHe Distributors, LLC*  
 Gretchen Knapp  
 Daniel and Linda Knudsen  
 Shanker Krishnan  
*Kroger*  
 Gretchen Kromer and Paul Kuznets  
 Julia Lamber

Frank Lester and Diana Lambdin  
 Gary and Lorene Link  
 Greg and Cynthia Lloyd  
 Daniel and Beth Lodge-Rigal  
 Lou Malcomb  
 Beverly McGahey  
 Thomas McGlasson  
 David and Janice McKee  
 Michael and Virginia Metzger  
 Jonathan and Miah Michaelsen  
 Scott Nelson  
 Nina Onesti  
 Dr. A. Durand Osborne  
 Norman and Jeanne Overly  
 Jerrold and Linda Paine  
*Peace United Church of Christ*  
 Diane Pelrine and Patrick McNaughton  
 Valerie Pena  
 Charles and Linda Pickle  
 Myrtle Pietsch  
 David Pillar  
 Mildred Ratliff  
 Donald Rawe and Jennifer Lee-Rawe  
 Loren and Rhonda Rieseberg  
 Amy Robertson  
*Rogers Group, Inc.*  
 Michael Rushton

Brandy Russell Mervosh and Michael Mervosh  
 Mandy Scherer  
 Wayne and Maggi Schuman  
 Thomas Schwandt and Sherry Knighton-Schwandt  
 Gary and Jill Scott  
 Marty Siegel  
 Marilyn Skiles  
*St. Thomas Lutheran Church*  
 Jenny and Jon Stauffer  
 Mary and Jack Stewart  
 Paul and Susan Sullivan  
 Mia Tanella  
 Maynard and Judith Thompson  
 Barney and Jacqueline Thomson  
*Tuck & Roll, Inc.*  
 Syd and Laura Verinder  
 Dan Vest  
 Don and Barb Weaver  
 Don Wendling  
 Allen and Nancy White  
 Mark Williams  
 Susan and David Williams

---

### \$250 to \$499

Elizabeth and Neal Abdullah  
 Acme Real Estate, Inc.  
 Susan Adams  
 Jeff Algood  
 Deborah A. Allmayer and James Williams  
 Elisabeth Andrews  
*Andrews, Harrell, Mann, Carmin & Parker, PC*  
 Amy and John Applegate  
 Ann Arbuckle  
 Claire Arpasi  
*ATT Indy Engineering Otis*  
 Alan and Barbara Backler  
 Robert and Carolyn Baierbach

Eleanor and John Baker  
 Karen Banks  
 Janet Barrows  
 Molly and Clark Barwick  
 Jacqui Bauer and Tom Evans  
 Melissa and Jason Beard  
 Tessa Bent  
 Caryl and Thomas Bowers  
 Angela Breedon  
*Brown County Wine Company, Inc.*  
 Melissa Buchanan  
 Carol Bucheri  
*Building Associates, Inc.*  
 Amanda and John Burnham  
 Catherine Calicutt  
 Dean Cantrell  
 Angela Carrithers  
 Joan Caulton and Ed Greenebaum  
 Elsie Clark  
 Maren Claus  
 Carolyn and John Collins  
 Melissa Colman  
 Michelle M. and David Colman  
 Marian Conaty  
 Ruth Ann and Phil Cooper  
 Bob and Kari Costello  
 Carle and Linda Crawford  
 Steve and Peggy Creech  
 Jane and Dennis Cromwell  
 Ann Curby  
 Jan and Phil Davis  
 Marie Deer  
 Elizabeth and Robert DeVoe  
 Steve Dyer  
 Tamara Easton-Abram  
 Lance Eberle  
 Allan and Ann Edmonds  
 Katie Edmonds  
 Susan Elkins Goldsworthy

David and Diana Ellies  
 Janet and Greg Ellies  
 Joan Ellis  
 Heather Elyea  
 Phyllis Evans  
*Experience Technology*  
*F.C. Tucker/OBR Realtors*  
 Tom Feeney  
 Jerry and Linda Forshee  
*The Funeral Chapel*  
*Gannett Foundation, Inc.*  
 James and Tania Gardner  
 Chris Geary and Kennon Smith  
 Rick Goldsworthy  
 Kimberly Good  
 John and Dana Good  
 Steven and Laura Gottlieb  
*GP Strategies Corporation*  
 Douglas and Molly Grant  
 Betsy Greene  
 Cathy Greene  
 Dr. Alejandra Haddad and Souheil Haddad  
 Shelley Hahn and Gregory Simon  
 Laura Hammond  
 Willard Hanzlik  
 Christopher Harmon  
 Heidi Harmon  
 Jan Harrington  
 Mary Hawkins  
 Terri Haynes  
 Patricia and Nat Hill  
 Yamini Hingorani and Ajay Mehrotra  
 Ginny Hollenback  
*Huron Consulting Group, Inc.*  
 Patricia Ierino  
 Julie and Mark Janis  
 Autumn Johnson  
 Doug Jones

Elizabeth Joseph  
 Laurie Justice  
 Roberta and Tom Kelzer  
 Idalene Kesner and Paul Robins  
 Marian and Bill King  
 Daniel and Margaret Kirwan  
 Tatiana Kolovou  
 Marc Konesco  
 Deborah and Hugh Kremer  
 Jean Langbak  
 Catherine and Jim Laughlin  
 Lisa and Dean Lenz  
 Janice Lilly  
 Julia and Wiley Loughran  
 Sam Lowry  
 Linnie Marshall  
 Nancy Martin  
 Richard and Terry McCall  
 Sheaghan McConnaughey  
 Erin McGravey  
 Dennis and Beverly McGuire  
 Cheryl McLean  
 Annamaria Mecca and Richard H. Durisen  
 Howard Mehlinger  
 Ajay and Yamini Mehrotra  
*Merck Partnership for Giving*  
 Jennifer Miers  
 Daniel and Kathryn Miller  
 Denton and Lorna Moir  
 Linda Mongold  
 Pat Monson  
 Anthony and Joanne Moore  
 Courtney Moore  
 Christine and Jose Mori  
 Danielle Murry-Knowles  
 Traci Nagle  
 Carol Nelson  
*New Leaf Landscape Consulting*  
 Evelyn Niemeyer

## S.H.E Society

To strengthen the annual Women Build, S.H.E. Society (Sisterhood for Habitat Empowerment) members make a commitment to raise at least \$1,000 per year for five years.

### Society Society Members

Eva Allen • Nancy Baldwin • Elizabeth Bauder  
 Barb Bichelmeyer • Ruth Cohen • Chris Geary  
 Jen Hart • Angela Park • Ann St. John  
 Kerry Thomson • Suzanne Thomson



Tera Nijdam  
 Catherine Pearce  
 Dan and Tina Peterson  
 Kelly Pitcher  
 Laura Plummer and  
 Michael Nelson  
*Portico Church*  
 Marilyn Price  
 Ellen Quardokus  
 Bruce Rambo and Liz Grant  
 Carol and Ronald Remak  
 Joseph Rezits  
 Denise Rhodes  
 Brett and Abbi Rice  
 Bethan Roberts and  
 Mark Pietrykowski  
 Pamela Roberts  
 Tessa and Mike Ross  
 Christine Ruddick  
 Al and Kathy Ruesink  
 Laurie and Rich Samuelson  
 Ruth and Scott Sanders  
 Aaron and Isabel Santner  
 Ann and Alan Schertz  
 Fred and Marty Schick  
 Dick Schutte  
 Marisa and Mark Schweitzer  
 Gretchen Seibert  
 Babak Serdjeh  
 Joanne Shaver  
 Rebecca Shedd  
 Meghan Shookman  
 John and Ruth Simon  
 Heather and Chris Smith  
 Donna Snyder  
 Ash Soni  
 Bradley and Susan Spencer  
*Springpoint Architects, PC*  
 David and Karin St. John  
 Carrie Steele  
 Todd and Cheryl Stine

Linda and Edward Stephenson  
 Anne Stowers  
 Sharon Striegl  
 Naomi Sveholm  
 Melinda Swenson  
 Brent and Pamela Thompson  
 Suzanne Thomson  
 Emily Truong  
 Sadee and Aaron Van Ruler  
 Michelle Vincel  
 Martha Wailes  
*Wal-Mart Foundation*  
 Wendy Walter-Bailey and  
 Darron Bailey  
 Debra Wellman and  
 Betty Anderson  
*West Technologies*  
 Anna Whitacre  
 Misty White  
 Mr. and Mrs. Graham Wilson  
 Pat and Gary Wilson  
 Lori Winebrenner  
 Doris Wittenburg  
 Sharon Yarber  
 Bob Zaltsberg and  
 Susan Williams

### **\$249 or Less**

Visit us online at  
**[www.monroecountyhabitat.org](http://www.monroecountyhabitat.org)**  
**org** for a list of remaining  
 donors, including those giving  
 in kind.

# Financial Highlights\*

FISCAL YEAR 2013 - 2014

## SOURCES OF CASH

\$778,663 Donations from individuals,  
 faith communities, and  
 businesses  
 \$572,938 Mortgages  
 \$504,574 Grants  
 \$208,955 Gifts in kinds  
 \$145,097 ReStore  
 \$29,017 Other income  
**\$2,239,244 TOTAL**

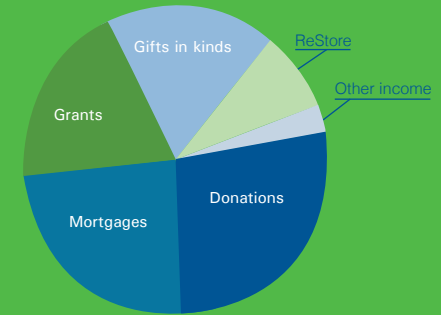

## USES

\$1,857,150 Program services  
 \$113,507 Fundraising  
 \$90,901 Administrative  
**\$2,061,558 TOTAL**

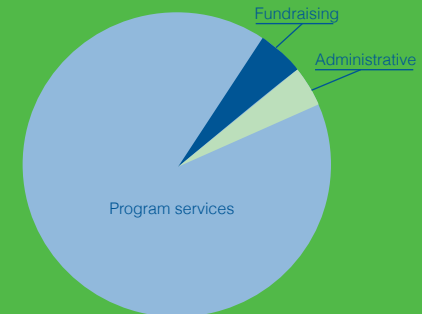

\*Financial information is unaudited at the time of printing.  
 Call 812-331-4069 to request audited financials.

## Breaking Bread Club

The following individuals and restaurants have donated food  
 for our worksite volunteers at least six times this year. Contact  
**[volunteers@monroecountyhabitat.org](mailto:volunteers@monroecountyhabitat.org)** to join the club. Thank you for  
 feeding our hungry builders!

Arby's	Chipotle (College Mall)
Bloomington Bagel Company, Inc.	Dat's on Grant
Bloomington Sandwich Company	Pizza Hut

## Thank you to our 2013-2014 House Sponsors!

Bailey & Weiler Design/Build	Loren Wood Builders
Bloomington High School North	Rubicon Custom Homes
Building Associates	Sherwood Oaks Christian Church
G&S Homes	Whirlpool Corporation
Habitat ReStore	Women Build
John Ingram Builder	WS Homes

Donors are invited to attend special events, including our "More Than Houses Breakfast" each November. The breakfast introduces prospective volunteers and donors to Habitat and reminds current supporters of our efforts. This event raises the bulk of our yearly operating budget to support our mission and goals. If you would like to attend the breakfast on November 6, 2014 please let us know by calling 812-331-4069 or emailing **[habitat@monroecountyhabitat.org](mailto:habitat@monroecountyhabitat.org)**



Habitat for Humanity of Monroe County, Inc.  
213 E. Kirkwood Avenue  
Bloomington, IN 47408  
[www.monroecountyhabitat.org](http://www.monroecountyhabitat.org)

Non-profit Organization  
U.S. Postage  
PAID  
Bloomington, IN 47402  
Permit No. 157



# AT HABITAT WE BUILD

How different are Habitat home owners from your neighbors? \$487 Median monthly mortgage, 20 years Median mortgage length, 97% Homes with at least one adult working for wages, 2 Median number of children per home

Because of you, Habitat of Monroe County has built homes in our community and a strong reputation of distinction, impact, and trust.

#### Affiliate of Distinction 2013-2015

Habitat for Humanity International, which recognized seven of the nation's more than 1,500 affiliates

#### Best Place to Volunteer 2013

Readers' Choice Award, *The Herald-Times*

#### 4 of 4 Stars 2013

Charity Navigator, an independent charity evaluator